

ReQuestAPlan
Map number: TQRQM18277125317565
 Title: 280 UXBRIDGE ROAD W12 7JA
 Map Produced for: PLANNING
 OS Licence number: 0100042766
 Date of Purchase: 04-10-2018
 1 Years subscription from 04-10-2018 for 1 workstation.

THIS DRAWING AND ALL THE INFORMATION CONTAINED HEREIN, COMPLETE WITH THE DESIGN CONCEPT AND INTENT, IS PROTECTED BY COPYRIGHT AND IS THE PROPERTY OF ZD DESIGN LTD. ANY REPRODUCTION OR TRANSMISSION OF THIS DRAWING OR THE INFORMATION CONTAINED HEREIN WITHOUT THE WRITTEN APPROVAL OF ZD DESIGN LTD IS STRICTLY PROHIBITED.

GENERAL NOTES
 - CONTRACTOR TO PREPARE AND SUBMIT SHOP DRAWINGS FOR DESIGNER'S APPROVAL.
 - THE CONTRACTOR SHALL VERIFY AND BE RESPONSIBLE FOR THE TRUTH SETTING OUT ON SITE AND SHALL OBTAIN WRITTEN APPROVAL OF ZD DESIGN LTD IF THERE ARE VARIANTS OR DISCREPANCIES.
 - IT IS THE CONTRACTOR'S RESPONSIBILITY TO SUBMIT SAMPLES OF MATERIALS AND FINISHES FOR APPROVAL PRIOR TO FINAL APPLICATION.
 - ALL MEASUREMENTS ARE NOMINAL AND MAY VARY WITH THE APPROVAL OF ZD DESIGN LTD.
 - ALL MEASUREMENTS ARE IN MILLIMETERS UNLESS OTHERWISE SPECIFIED.
 - DO NOT SCALE THE DRAWING FOR THE PURPOSE OF MEASUREMENTS.
 - IT IS THE CONTRACTOR'S RESPONSIBILITY TO CHECK THE DRAWINGS AND ANY DESIGN DETAIL FOR THE EXTENDED RESULTS.

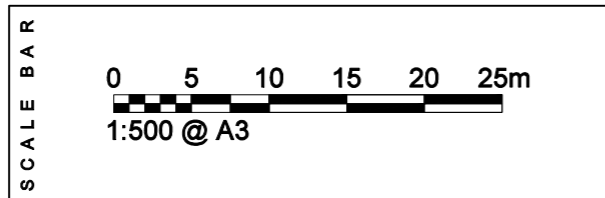

ZD DESIGN
 INTERIOR ARCHITECTURE DESIGN PLANNING
 E info@zddesign.co.uk
 E francois@zddesign.co.uk
 www.zddesign.co.uk
 MOB. 078 0 33 01 656
 440 LITTLE VENICE
 EDGWARE ROAD
 LONDON W2 1TH

PROJECT	FLAME FLAME	JOB N	ZDD- W12 7JA 29-11-20
CLIENT	Mr. Anas Kamar	280 UXBRIDGE ROAD SHEPHERD'S BUSH LONDON W12 7JA	
INTERIOR ARCHITECTURE	FZ		
DATE	02 DECEMBER 2020		

REVISION		DATE	PAGE	101
A	ARCHITECTURAL LAYOUTS	02-12-20	A3	
B				
C				
D				
E				
F				
G				

DWGS REF: SITE LOCATION PLAN
 REV DWGS: ZDD-W12 7JA - A: 101



ReQuestAPlan
Map number: TQRQM18277125317565
 Title: 280 UXBRIDGE ROAD W12 7JA
 Map Produced for: PLANNING
 OS Licence number: 0100042766
 Date of Purchase: 04-10-2018
 1 Years subscription from 04-10-2018 for 1 workstation.

THIS DRAWING AND ALL THE INFORMATION CONTAINED HEREIN, COMPLETE WITH THE DESIGN CONCEPT AND INTENT, IS PROTECTED BY COPYRIGHT AND IS THE PROPERTY OF ZD DESIGN LTD. NO PART OF THIS DRAWING IS TO BE REPRODUCED OR TRANSMITTED IN ANY FORM OR BY ANY MEANS, ELECTRONIC OR MECHANICAL, WITHOUT THE WRITTEN APPROVAL OF ZD DESIGN LTD. IF THERE ARE VARIANTS OR DISCREPANCIES.

GENERAL NOTES
 - CONTRACTOR TO PREPARE AND SUBMIT SHOP DRAWINGS FOR DESIGNER'S APPROVAL.
 - THE CONTRACTOR SHALL VERIFY AND BE RESPONSIBLE FOR THE TRUTH SETTING OUT ON SITE AND SHALL OBTAIN WRITTEN APPROVAL OF ZD DESIGN LTD. IF THERE ARE VARIANTS OR DISCREPANCIES.
 - IT IS THE CONTRACTOR'S RESPONSIBILITY TO SUBMIT SAMPLES OF MATERIALS AND FINISHES FOR APPROVAL PRIOR TO FINAL APPLICATION.

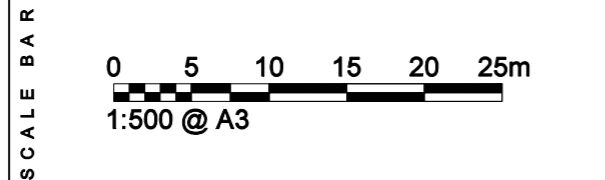

ZD DESIGN
 INTERIOR ARCHITECTURE DESIGN PLANNING
 E info@zddesign.co.uk
 E francois@zddesign.co.uk
 www.zddesign.co.uk
 MOB. 078 0 33 01 656
 440 LITTLE VENICE
 EDGWARE ROAD
 LONDON W2 1TH

PROJECT	FLAME FLAME	JOB N	ZDD- W12 7JA 29-11-20
CLIENT	Mr. Anas Kamar	LOCATION 280 UXBRIDGE ROAD SHEPHERD'S BUSH LONDON W12 7JA	
INTERIOR ARCHITECTURE	FZ		
DATE	02 DECEMBER 2020		

REVISION		DATE	PAGE	REF
A	ARCHITECTURAL LAYOUTS	02-12-20	A3	201
B				
C				
D				DWGS
E				PROPOSED BLOCK PLAN
F				
G				
REV DWGS		ZDD-W12 7JA - A:	201	

TOTAL AREA RESTAURANT
183.9 m2

- (A) PREPARATION AREA : 22.2 m2
- (B) KITCHEN AREA : 23 m2
- (C) SERVICE SITTING AREA : 31.5 m2
- (D) STORAGE AREA : 107.2 m2

FIRE ALARM - LEGENDS			
FIRE SIGNAGE - BS 5499 PART : 1:1900			
ESCAPE LIGHTING - BS 5266 PART : 1:2005			
FIRE ALARM- BS 5839 PART : 1:1			
		LEGEND	DESCRIPTION
[BLANKET]	FIRE BLANKET	[S] [H]	OPTICAL SMOKE HEAT DETECTOR WITH SOUNDER
[EXTINGUISHER]	FIRE EXTINGUISHERS FOAM AND CO2 DIOXIN - ABC	[S]	OPTICAL SMOKE DETECTOR WITH SOUNDER FIXED ON CONCRETE SLAB HIGH CEILING
[FIRE ASSEMBLY POINT]	FIRE ASSEMBLY POINT	[EXIT]	CEILING MOUNTED CONCEALED EXIT LIGHT- 3 HOURS BATTERY
[GAS]	GAS SUPPLY AND SHUT VALVE	[E M]	EMERGENCY LIGHT- 3 HOURS BATTERY
[FCAP]	FCAP - FIRE CONTROL ALARM PANEL 2 ZONES	[CP]	CALL POINT
[GAS INTERLOCK]	GAS INTERLOCK	[INT]	GAS INTERLOCK

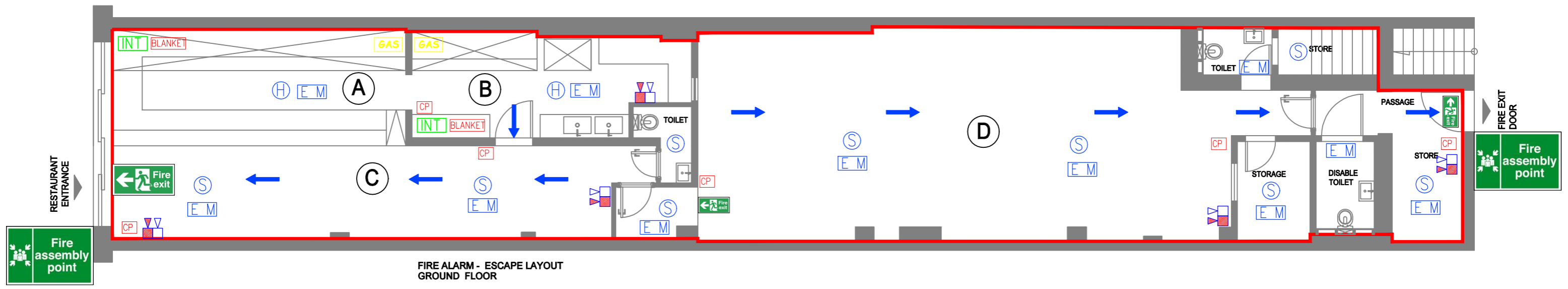

FIRE ALARM - ESCAPE LAYOUT
GROUND FLOOR

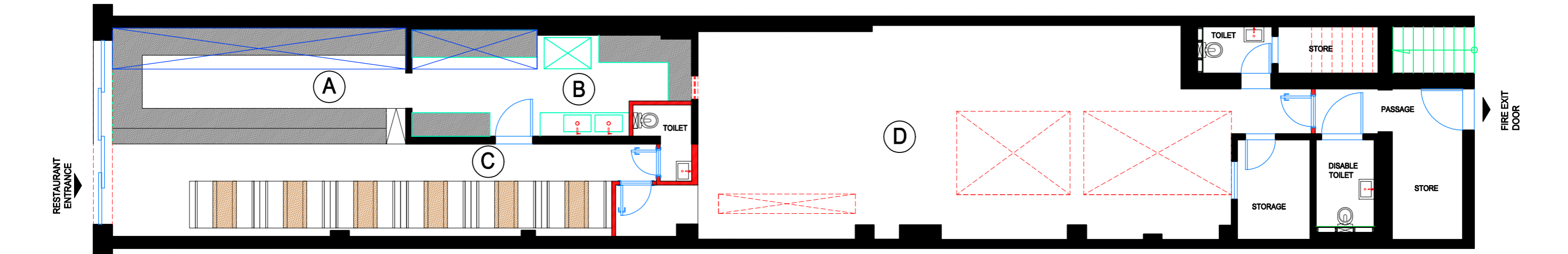

PROPOSED
GROUND FLOOR LAYOUT

THIS DRAWING AND ALL THE INFORMATION CONTAINED HEREIN, COMPLETE WITH THE DESIGN CONCEPT AND INTENT, IS PROTECTED BY COPYRIGHT. NO PART OF THIS DRAWING OR INFORMATION IS TO BE REPRODUCED OR TRANSMITTED IN ANY FORM OR BY ANY MEANS, WITHOUT THE WRITTEN APPROVAL OF ZD DESIGN LTD. ALL MEASUREMENTS ARE IN MILLIMETERS UNLESS OTHERWISE SPECIFIED. DO NOT SCALE THE DRAWING FOR THE PURPOSE OF MEASUREMENTS. IT IS THE CONTRACTOR'S RESPONSIBILITY TO CHECK THE DRAWINGS AND ANY DESIGN DETAIL FOR THE EXTENDED RESULTS.

GENERAL NOTES

- CONTRACTOR TO PREPARE AND SUBMIT SHOP DRAWINGS FOR DESIGNER'S APPROVAL.
- THE CONTRACTOR SHALL VERIFY AND BE RESPONSIBLE FOR THE TRUTH SETTING OUT ON SITE AND SHALL OBTAIN WRITTEN APPROVAL OF ZD DESIGN LTD. IF THERE ARE VARIANTS OR DISCREPANCIES.
- IT IS THE CONTRACTOR'S RESPONSIBILITY TO SUBMIT SAMPLES OF MATERIALS AND FINISHES FOR APPROVAL PRIOR TO FINAL APPLICATION.

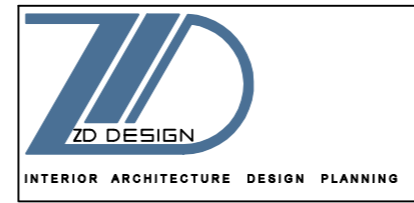
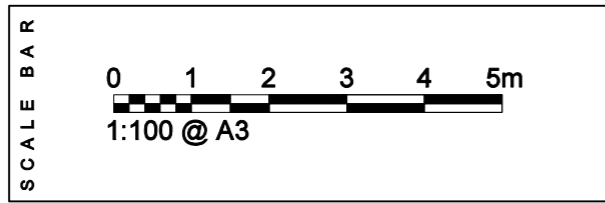

E info @ zddesign . co . uk
E francois @ zddesign . co . uk
www . z d e s i g n . co . uk
MOB. 078 0 33 01 656

440 LITTLE VENICE
EDGWARE ROAD
LONDON W2 1TH

PROJECT	FLAME FLAME	JOB N	ZDD- W12 7JA 29-11-20
CLIENT	Mr. Anas Kamar	280 UXBRIDGE ROAD SHEPHERD'S BUSH LONDON W12 7JA	
INTERIOR ARCHITECTURE	FZ		
DATE	02 DECEMBER 2020		

LOCATION

REVISION		DATE	PAGE	202
A	ARCHITECTURAL LAYOUTS	02-12-20	A3	
B				
C				
D				
E				
F				
G	REV DWGS			

DWGS REF
PROPOSED LAYOUT
GROUND FLOOR
ZDD-W12 7JA - A: 202